

PLAN SHOWING THE PROPOSED RESIDENTIAL BUILDING AT PLOT-C NEW DOOR NO 44 OLD NO 20 1/1, VEERAPANDIA NAGAR 3RD WEST STREET CHOOLAIMEDU, TS. NO 3215, BLOCK NO 11 PULIYUR VILLAGE, CHENNAI-94.

CORP DN N 74 CMDA-A CHANNEL SCALE 1:8.0

REFERENCE: C. No. 127/2/33/09

M.D	MAIN DOOR	6.0 x 2.0
D1	DOOR	2.6 x 2.6
D2	DOOR	2.6 x 2.6
W	WINDOW	1.5 x 4.6
W1	WINDOW	4.6 x 4.0
V	VENTILATOR	2.0 x 1.6

PLOT AREA (AS PER DOC) 2667.5411 (247.76) m²
 PLOT AREA AS PER SITE 244.81 m²
 PROPOSED BUILDING AREA = 304.40 m²
 STILT FLOOR AREA 50.03 m²
 GROUND FLOOR AREA 88.20 m²
 FIRST FLOOR AREA 154.01 m²
 2ND FLOOR PART AREA 62.19 m²
 F.S.I = 1.24 COVERAGE 63%.

PRO. BUILDING [Symbol]
 PLOT BOUNDARY [Symbol]
 EX. ROAD [Symbol]

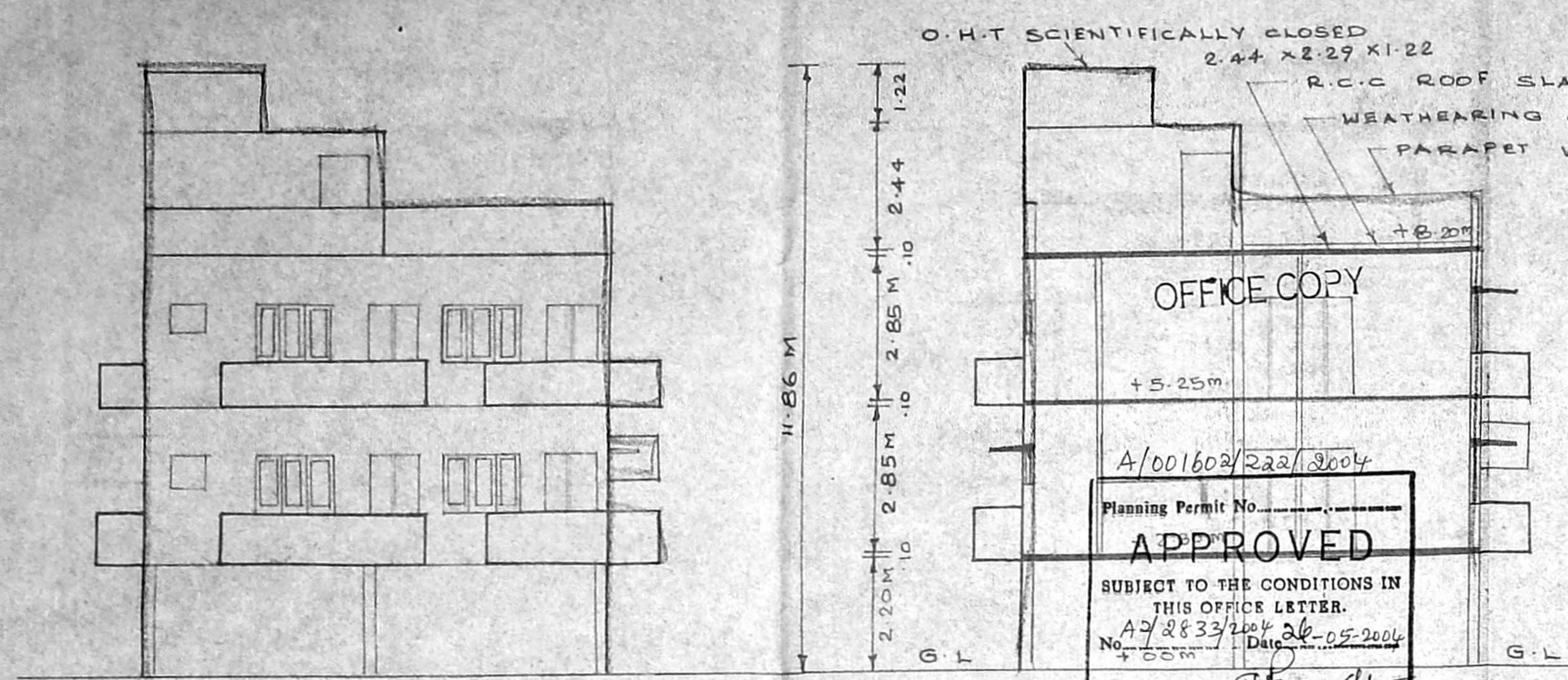

A/001602/222/2004
 Planning Permit No. [Redacted]
APPROVED
 SUBJECT TO THE CONDITIONS IN THIS OFFICE LETTER.
 A/2833/2004 26-05-2004
 No. 555 Date: 26-05-2004
 FOR MEMBER SECRETARY
 CHENNAI METROPOLITAN
 DEVELOPMENT AUTHORITY
 SECTION ON A A
 CHENNAI-600 008

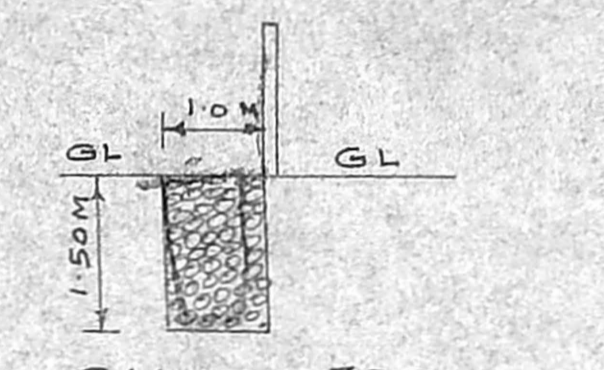
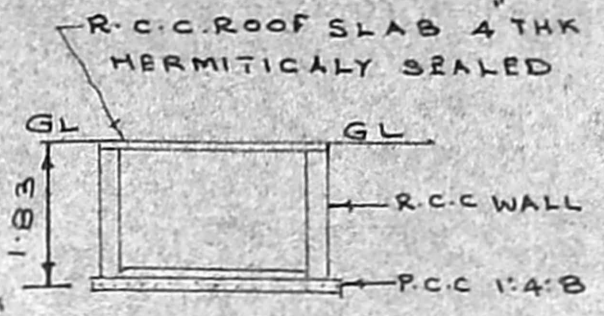
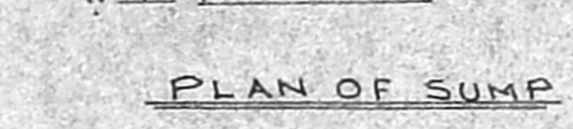

KEY PLAN
 NOT TO SCALE

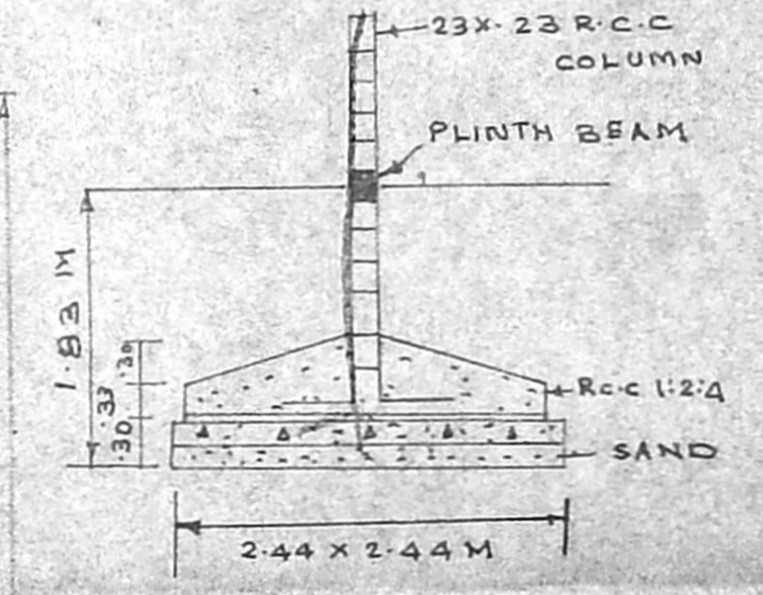
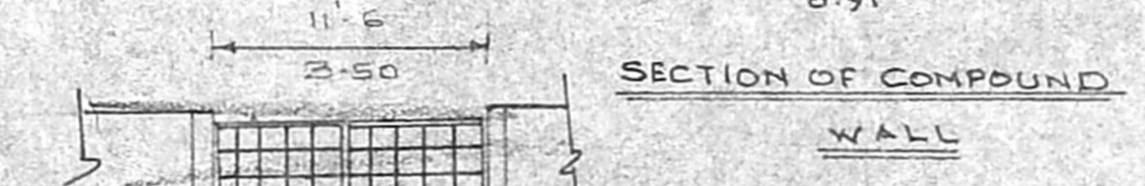

ELEVATION

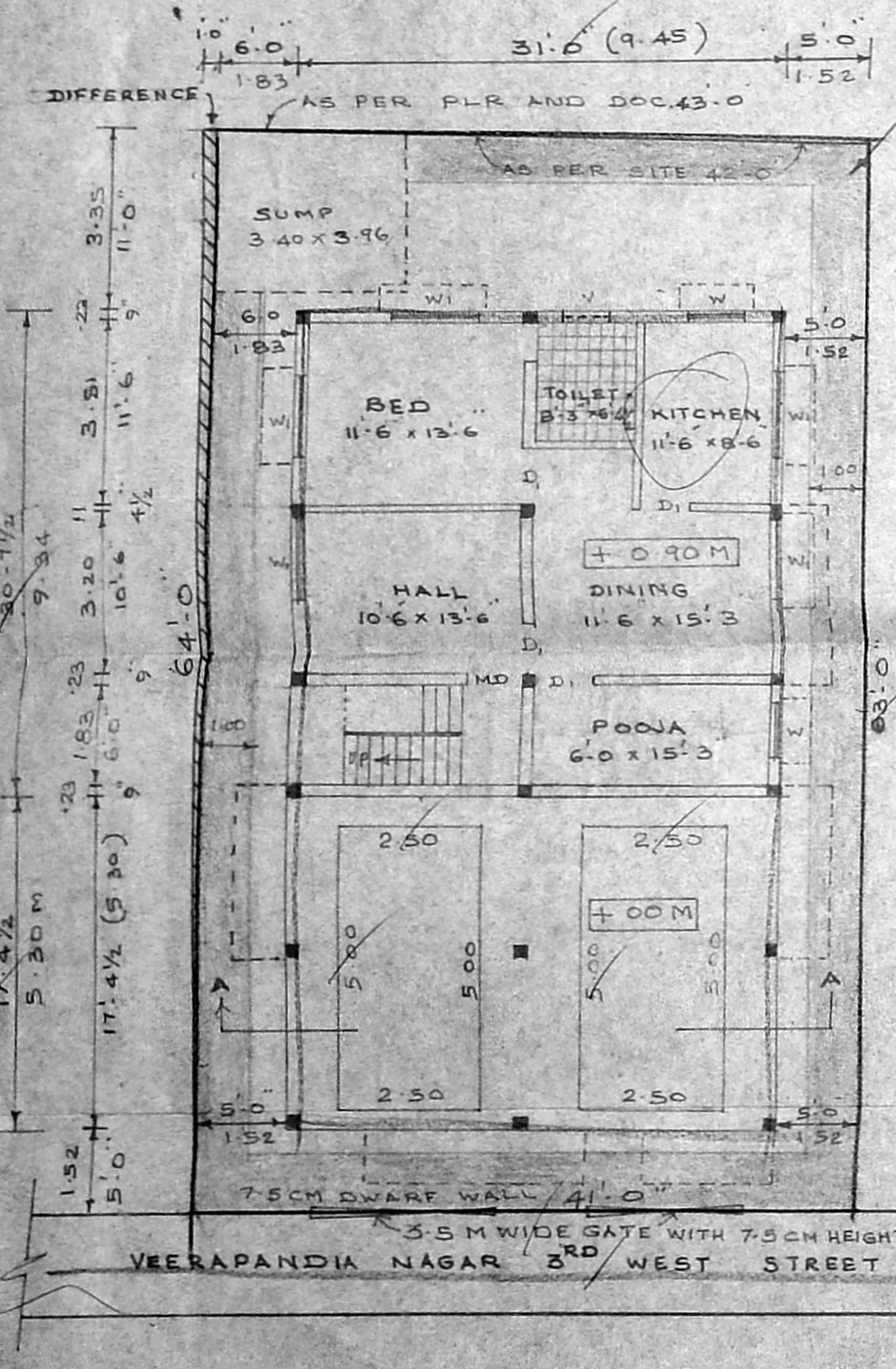

PEBBLE BED 1.0M WIDE 1.5M DEPTH FOR RAIN WATER COLLECTING USING 5CM TO 7.5CM PEBBLE

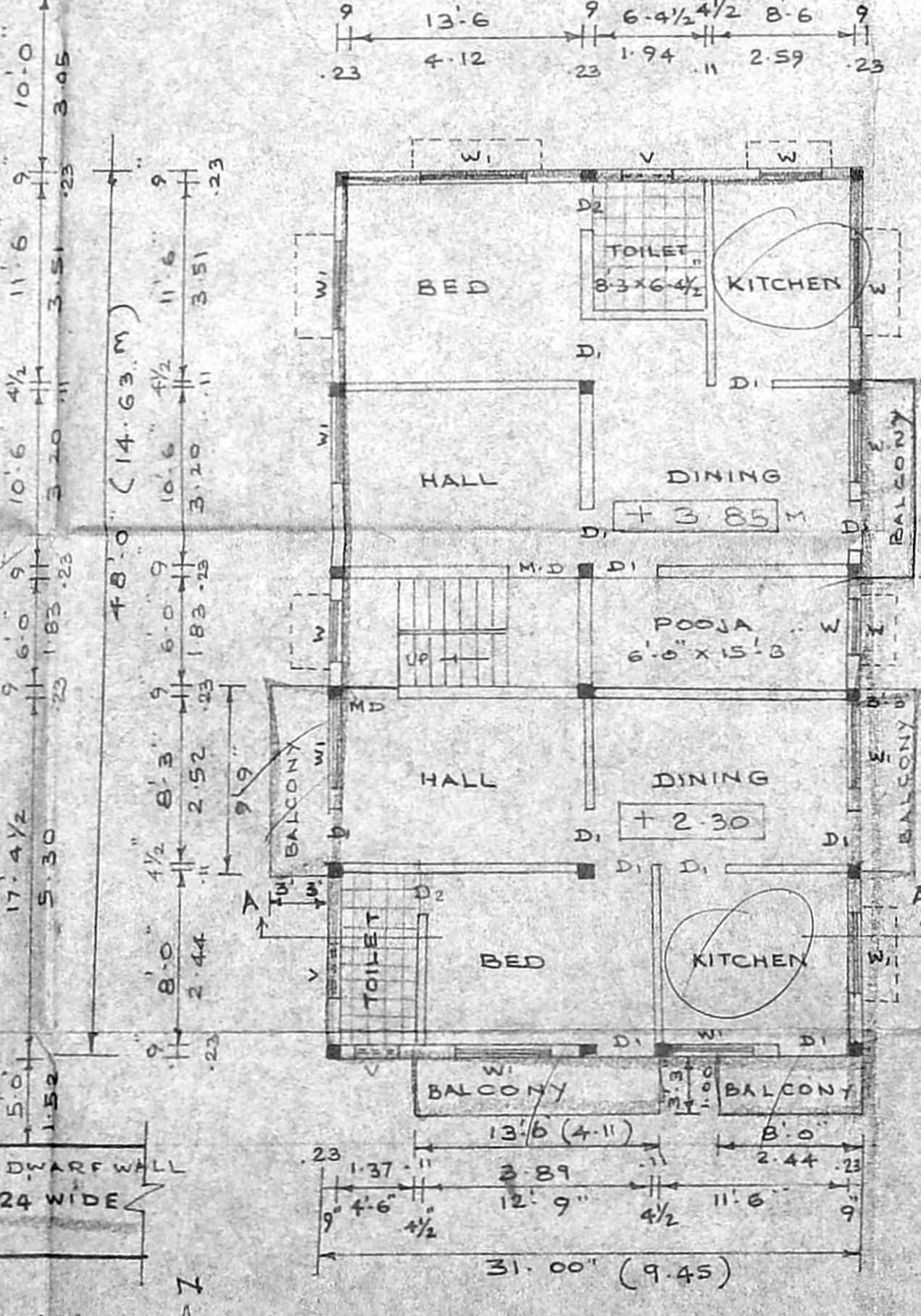

RAISE 20 CM HEIGHT (15 NOS)
 TREAD 26 CM 14 NOS
 LANDING WIDTH 3'3" (1.00M)

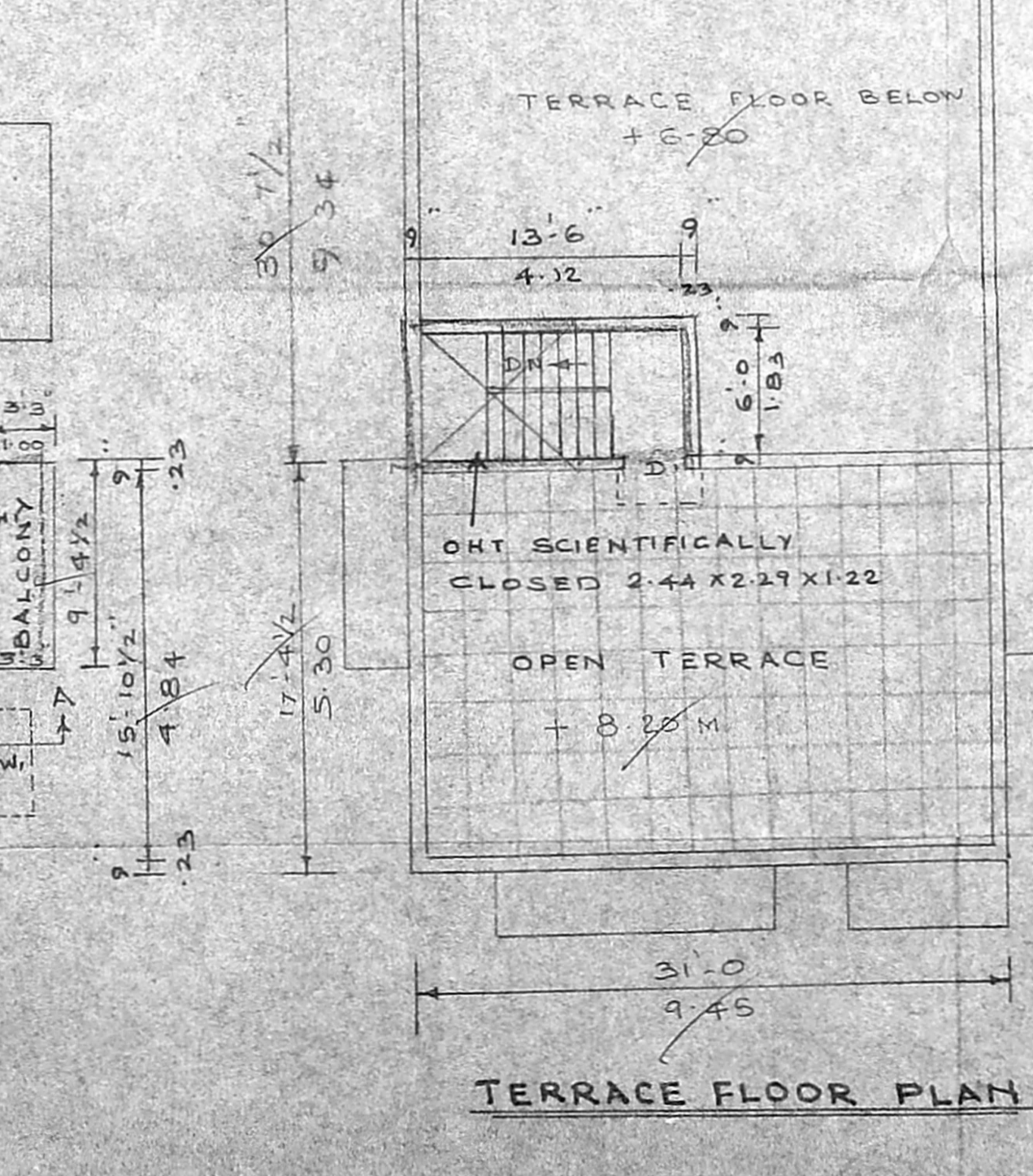
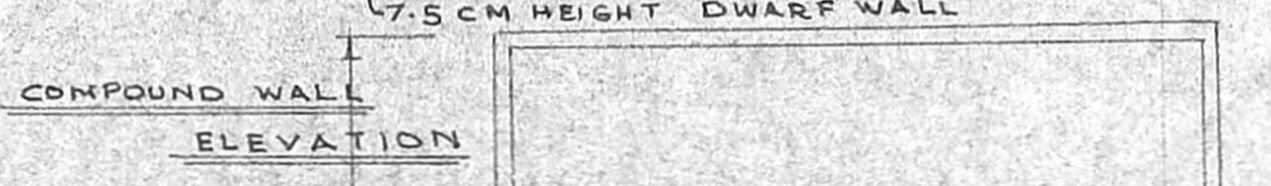
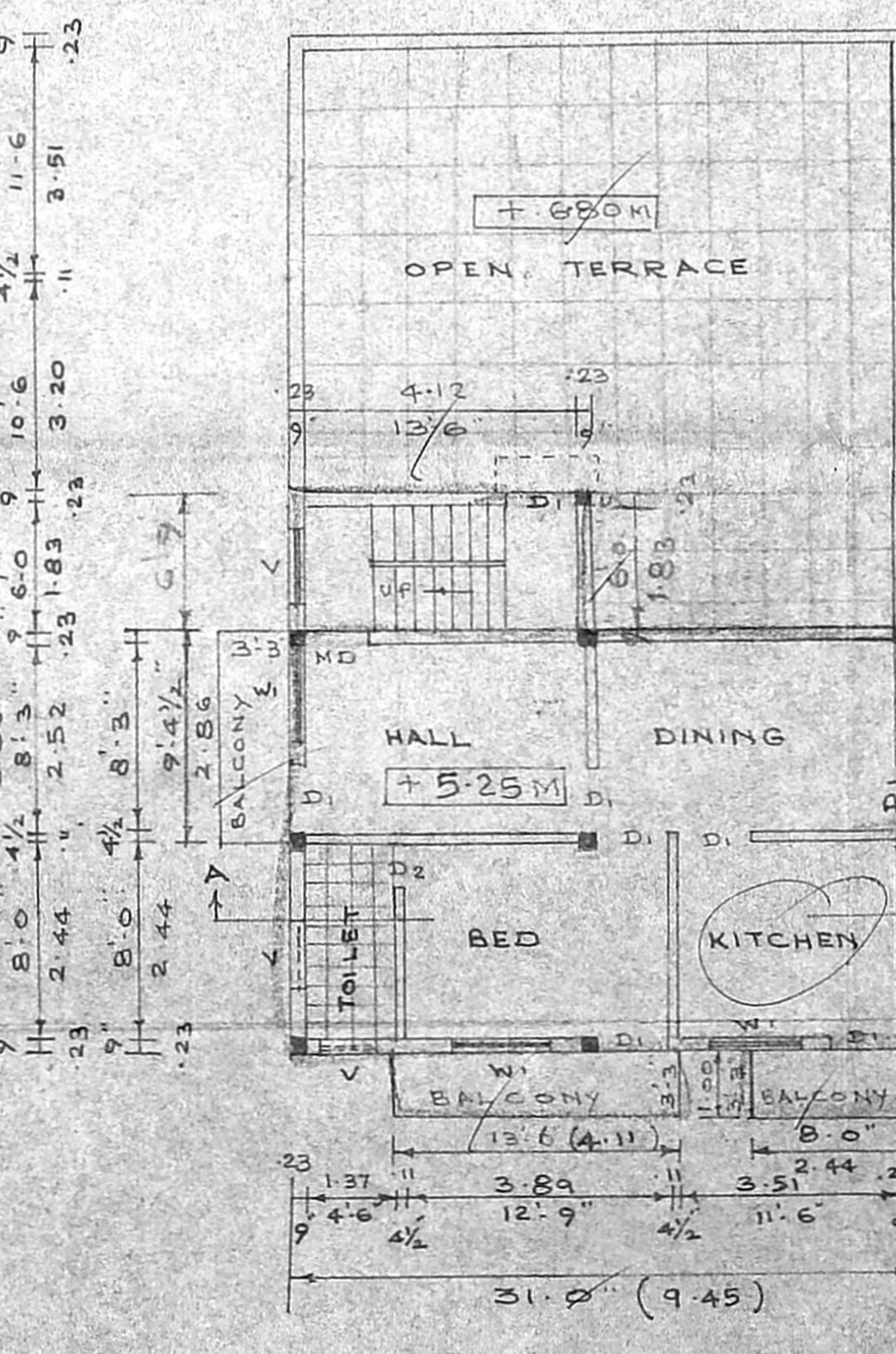

SITE PLAN & STILT & GROUND FLOOR PLAN
 SCALE 1:8.0 (1/100)

FIRST FLOOR PLAN

SECOND FLOOR PLAN (PART)

TERRACE FLOOR PLAN

FOUNDATION DETAIL

OWNER

S. ATHAMAN
 Class-1 Licensed Surveyor - No 192
 Corporation of Chennai
 5, Natham Street, Chennai-17 Phone: 2815 6824
 Mobile: 31036440

LICENSED SURVEYOR